VAP REAL ESTATE

4 | A 0.00 | WC 6 | REF VAP102996

7.000 €

3+1 bedroom villa with private po

Quarteira Vilamoura

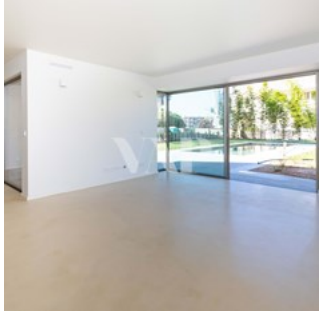

AMI: 10094 | Av. Cerro da Vila, Edf Marina Garden , Loja F e E

Tel: (+351) 289 316 394 | Email: info@vaprealestate.com

Powered by Proppy.pt